

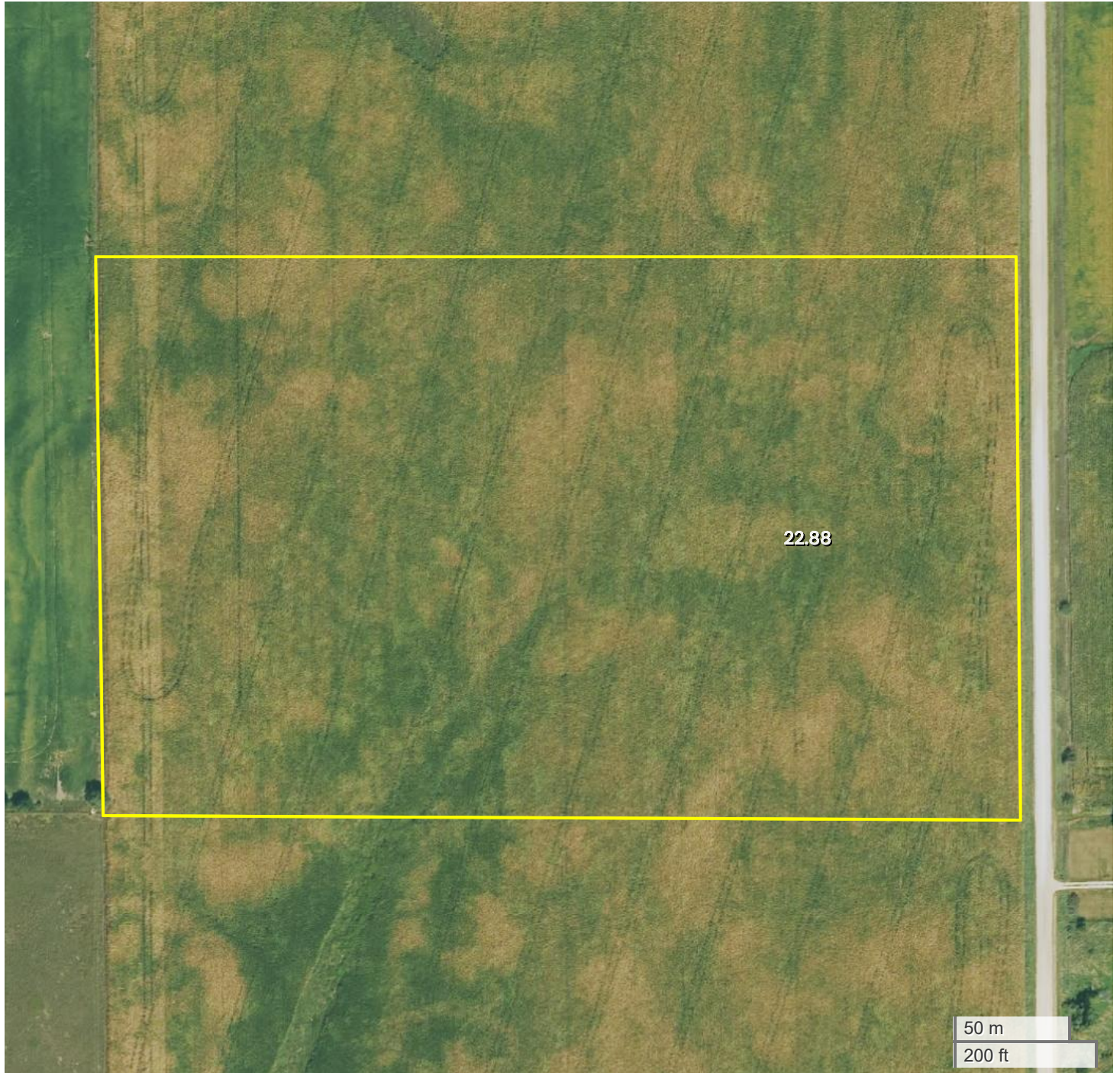

23 SOUTH (22.89 AC TOTAL, 22.88 AC TILLABLE)

AERIAL MAP



Center: 41.579904, -94.043957

02-78N-28W

Adams Township

Dallas County, IA



FarmWorth, LLC makes no representations or warranties, express or implied, as to the accuracy of any information, data, numerical values, boundaries, or any other information generated through the use of FarmWorth.com. User is solely responsible for independently investigating and determining all information provided through FarmWorth.com prior to use and waives any and all claims against FarmWorth, LLC for any inaccuracies or inconsistencies in the information and/or data.



23 SOUTH (22.89 AC TOTAL, 22.88 AC TILLABLE)

TOTAL SOILS

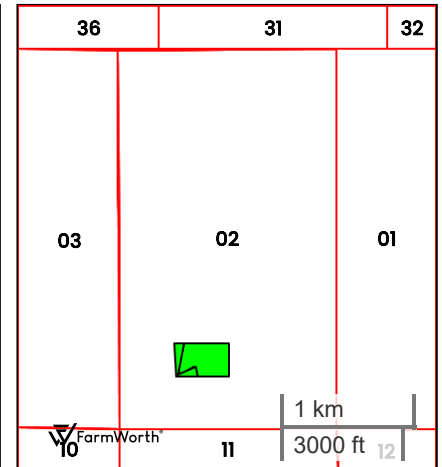
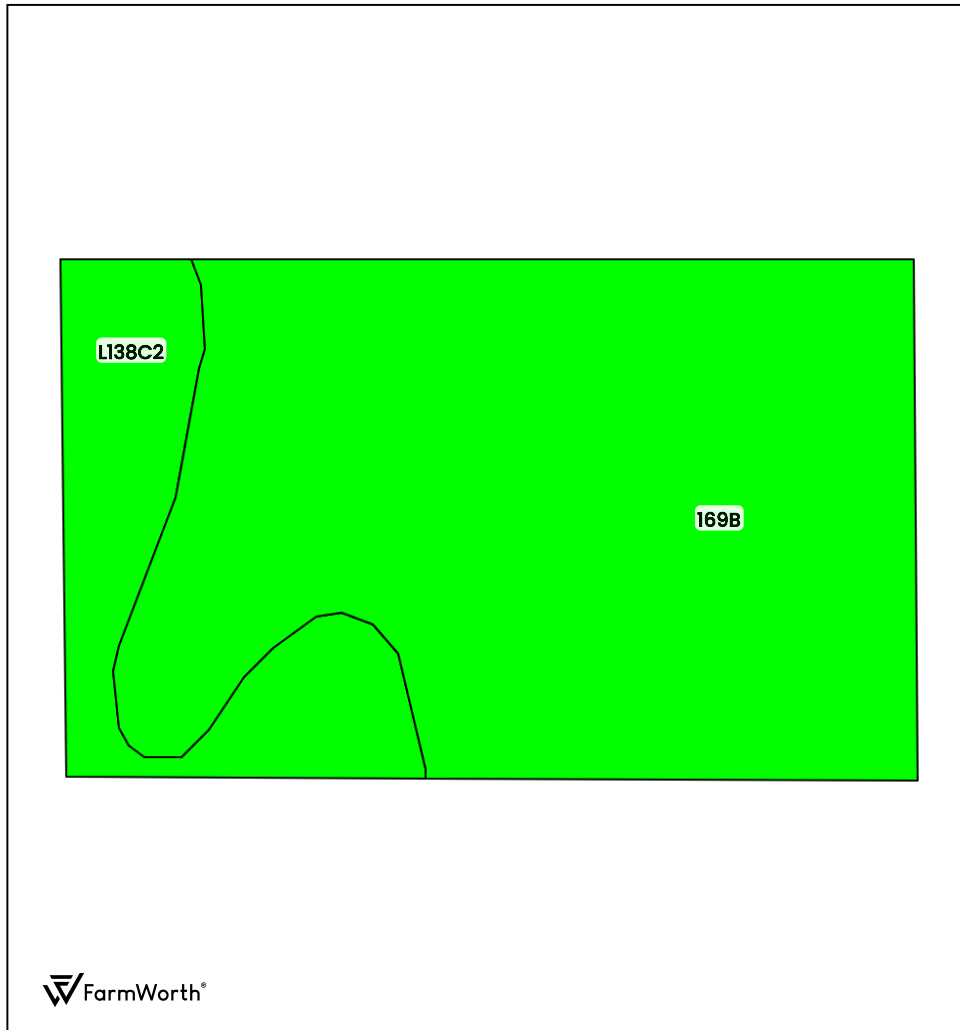

County: **Dallas County, IA**
Location: **02-78N-28W**
Township: **Adams**
Acres: **22.89**
Date: **08/29/2025**



Field borders obtained from Farm Service Agency
as of 2008

FarmWorth, LLC makes no representations or warranties, express or implied, as to the accuracy of any information, data, numerical values, boundaries, or any other information generated through the use of FarmWorth.com. User is solely responsible for independently investigating and determining all information provided through FarmWorth.com prior to use and waives any and all claims against FarmWorth, LLC for any inaccuracies or inconsistencies in the information and/or data.

Code	Description	Acres	% of field	IA CSR2	Overall NCCPI	Soil Class (Irr)	Soil Class (Non-Irr)	Drainage Class
169B	Clarion loam, 2 to 5 percent long slopes	18.79	82.09 %	91	78	-	2	Well drained
L138C2	Clarion loam, Bemis moraine, 6 to 10 percent slopes, moderately eroded	4.10	17.91 %	83	62	-	3	Well drained
Average:				89.6	75.1			

IA has updated the CSR values for each county to CSR2.
Soils data provided by USDA and NRCS.



23 SOUTH (22.89 AC TOTAL, 22.88 AC TILLABLE)

TILLABLE SOILS

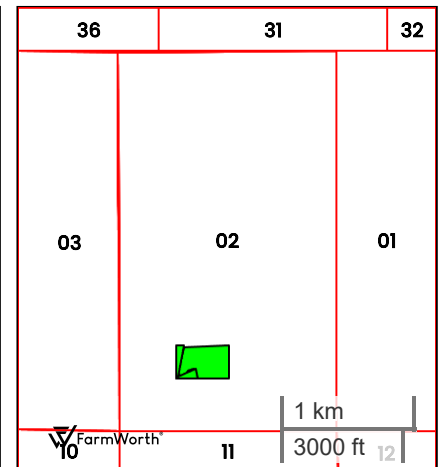
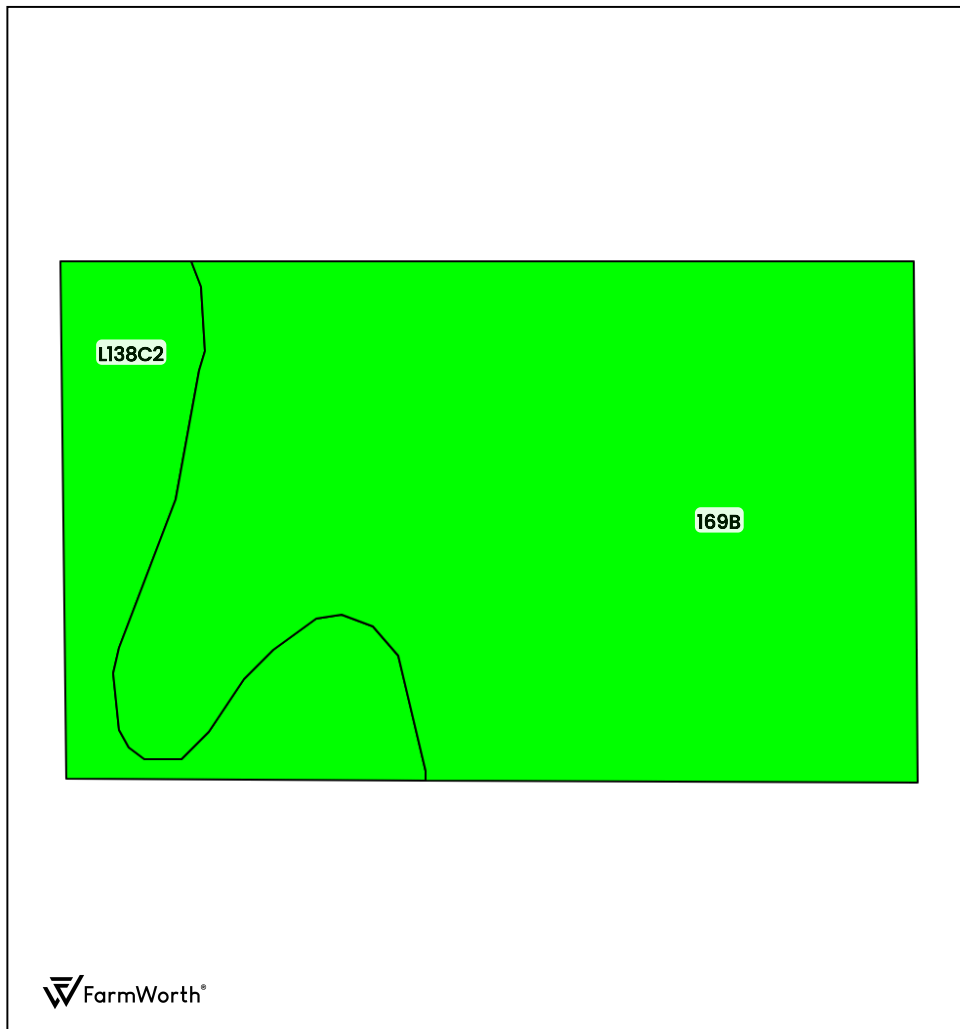

County: **Dallas County, IA**
Location: **02-78N-28W**
Township: **Adams**
Acres: **22.88**
Date: **08/29/2025**



Field borders obtained from Farm Service Agency
as of 2008

FarmWorth, LLC makes no representations or
warranties, express or implied, as to the accuracy of
any information, data, numerical values, boundaries,
or any other information generated through the use of
FarmWorth.com. User is solely responsible for
independently investigating and determining all
information provided through FarmWorth.com prior to
use and waives any and all claims against FarmWorth,
LLC for any inaccuracies or inconsistencies in the
information and/or data.

Code	Description	Acres	% of field	IA CSR2	Overall NCCPI	Soil Class (Irr)	Soil Class (Non-Irr)	Drainage Class
169B	Clarion loam, 2 to 5 percent long slopes	18.79	82.12 %	91	78	-	2	Well drained
L138C2	Clarion loam, Bemis moraine, 6 to 10 percent slopes, moderately eroded	4.09	17.88 %	83	62	-	3	Well drained
Average:				89.6	75.1			

IA has updated the CSR values for each county to CSR2.
Soils data provided by USDA and NRCS.



23 SOUTH (22.89 AC TOTAL, 22.88 AC TILLABLE)

TOPOGRAPHY

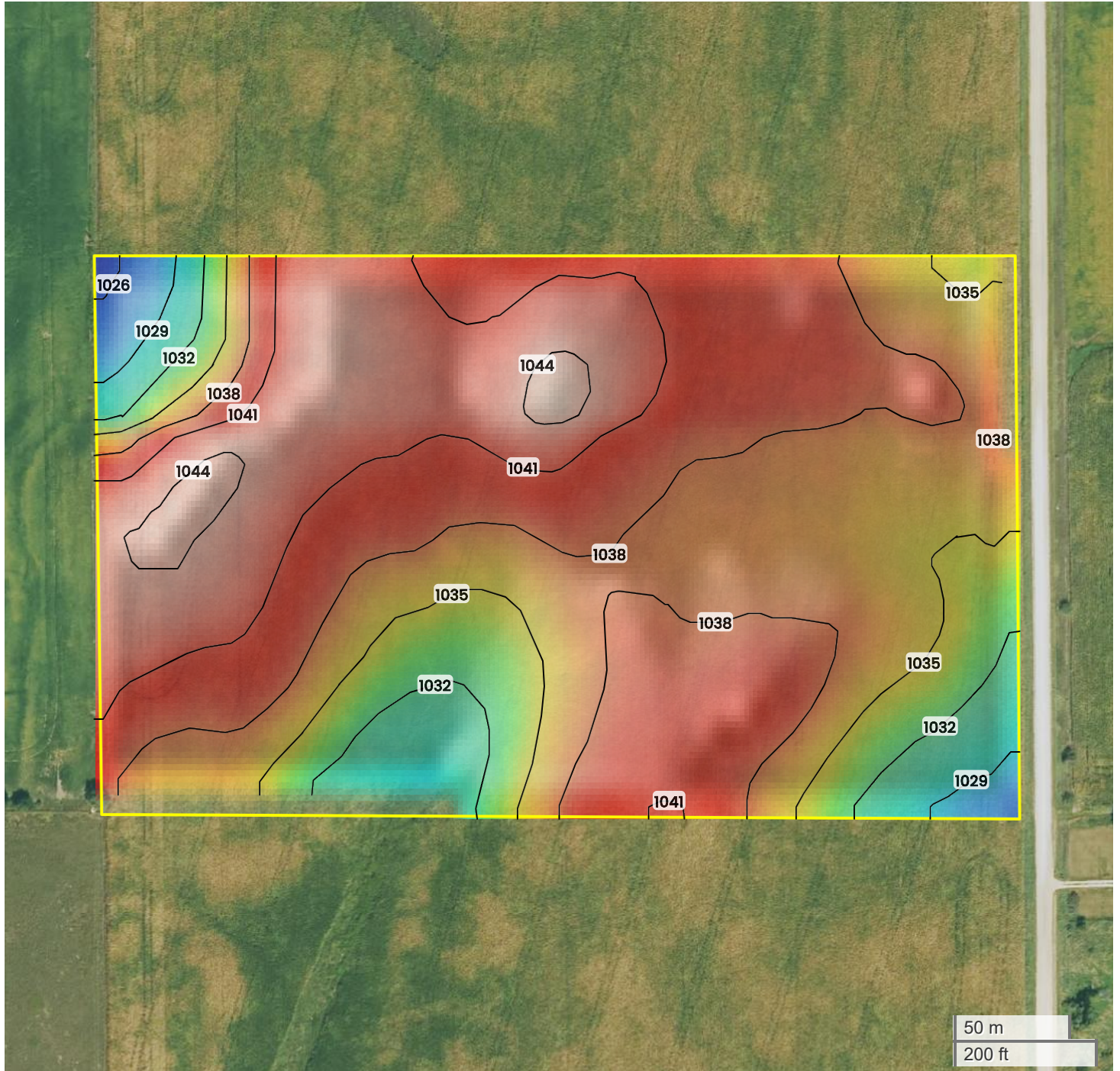

1026 ft

1044 ft



Center: 41.579904, -94.043961

02-78N-28W

Adams Township

Dallas County, IA

Source: USGS 10m DEM

Interval(ft): 3

Max: 1044.0 ft

Min: 1026.0 ft

Range: 18.0 ft

Average: 1035.0 ft

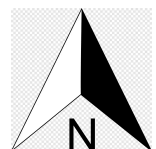

FarmWorth, LLC makes no representations or warranties, express or implied, as to the accuracy of any information, data, numerical values, boundaries, or any other information generated through the use of FarmWorth.com. User is solely responsible for independently investigating and determining all information provided through FarmWorth.com prior to use and waives any and all claims against FarmWorth, LLC for any inaccuracies or inconsistencies in the information and/or data.



23 SOUTH (22.89 AC TOTAL, 22.88 AC TILLABLE)

CROP HISTORY

2024

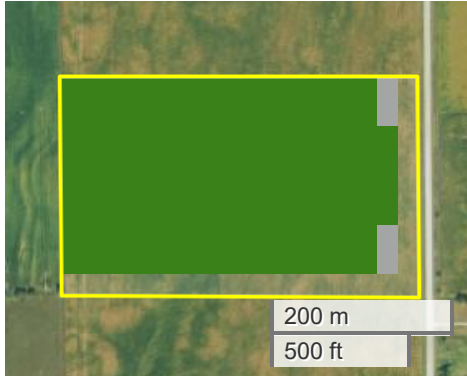

2023

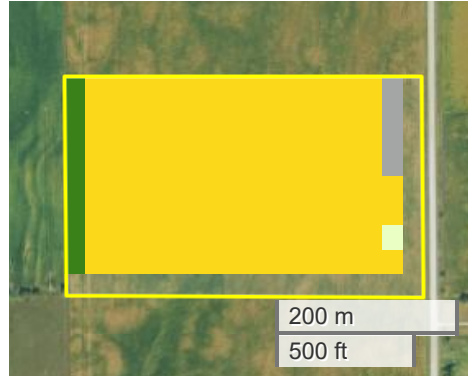

2022

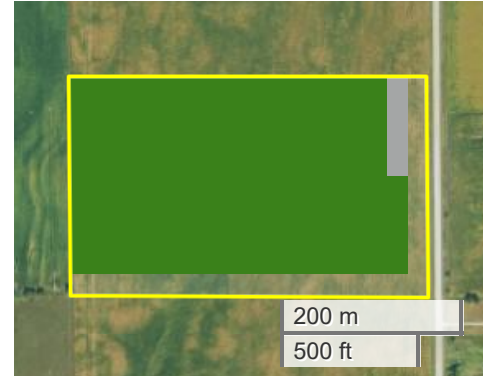

2021

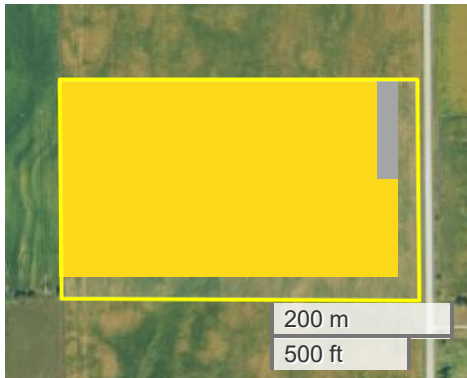

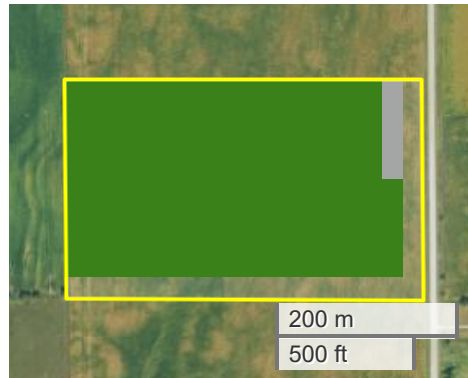

2020

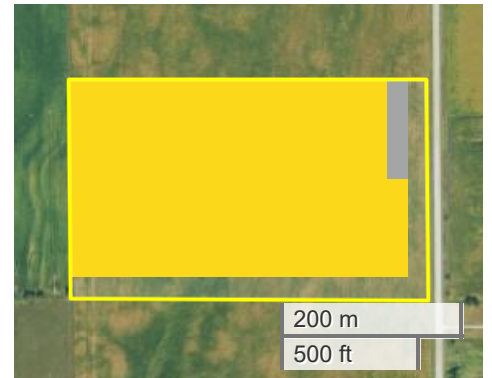

2019



Crop History

		Percent Area (>0.5 %)						
	Crop	2024	2023	2022	2021	2020	2019	Average
	Corn	0.0	89.8	0.0	96.9	0.0	96.9	94.5
	Soybeans	96.9	6.3	96.9	0.0	96.9	0.0	74.2
	Developed/Open Space	3.1	3.1	3.1	3.1	3.1	3.1	3.1



FarmWorth, LLC makes no representations or warranties, express or implied, as to the accuracy of any information, data, numerical values, boundaries, or any other information generated through the use of FarmWorth.com. User is solely responsible for independently investigating and determining all information provided through FarmWorth.com prior to use and waives any and all claims against FarmWorth, LLC for any inaccuracies or inconsistencies in the information and/or data.



23 SOUTH (22.89 AC TOTAL, 22.88 AC TILLABLE)

PLAT MAP

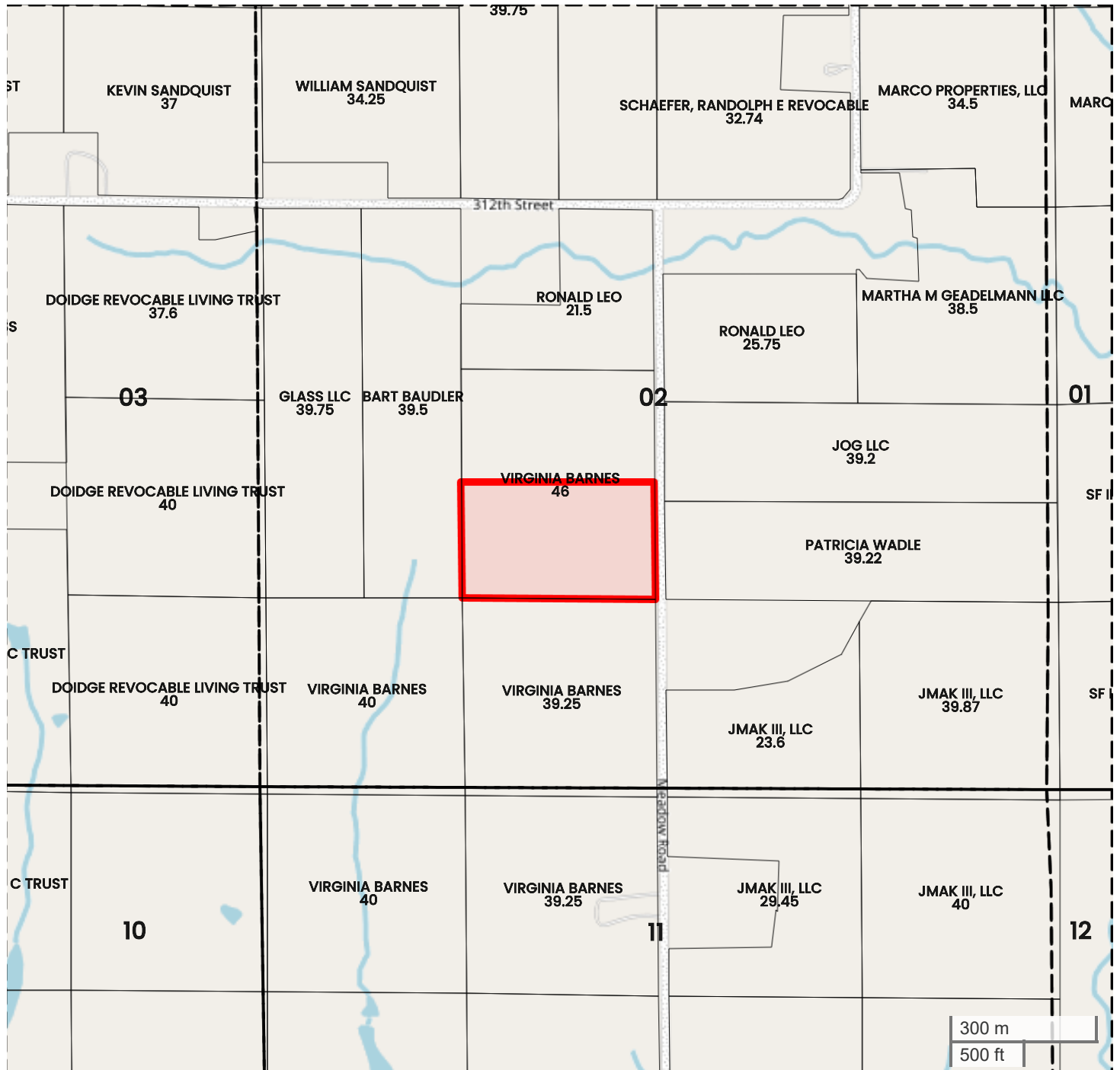

Center: 41.579912, -94.043952

02-78N-28W

Adams Township

Dallas County, IA



FarmWorth, LLC makes no representations or warranties, express or implied, as to the accuracy of any information, data, numerical values, boundaries, or any other information generated through the use of FarmWorth.com. User is solely responsible for independently investigating and determining all information provided through FarmWorth.com prior to use and waives any and all claims against FarmWorth, LLC for any inaccuracies or inconsistencies in the information and/or data.



23 SOUTH (22.89 AC TOTAL, 22.88 AC TILLABLE)

PROXIMITY MAP

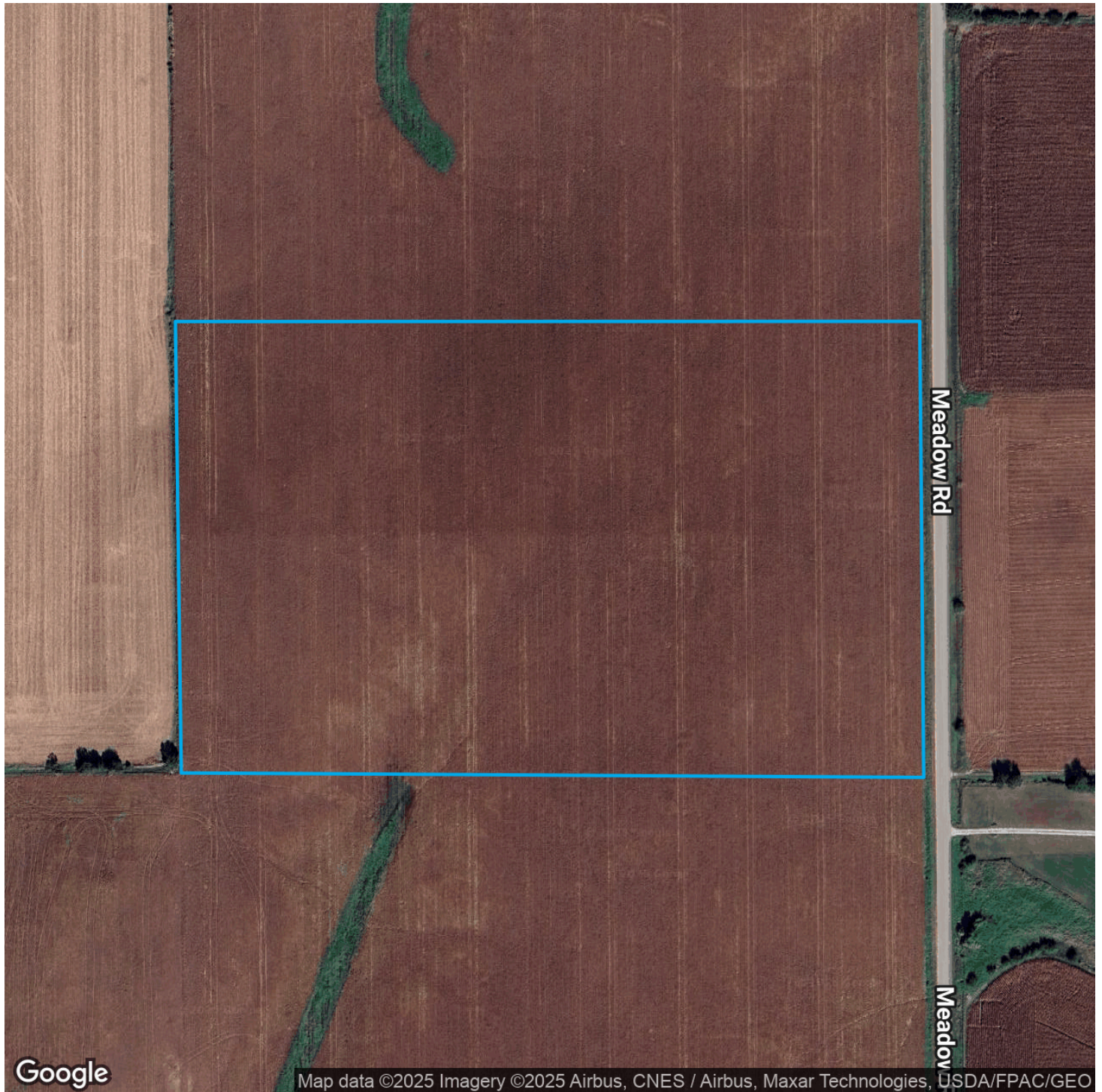

FarmWorth, LLC makes no representations or warranties, express or implied, as to the accuracy of any information, data, numerical values, boundaries, or any other information generated through the use of FarmWorth.com. User is solely responsible for independently investigating and determining all information provided through FarmWorth.com prior to use and waives any and all claims against FarmWorth, LLC for any inaccuracies or inconsistencies in the information and/or data.

 [Get Driving Directions](#)



23 SOUTH (22.89 AC TOTAL, 22.88 AC TILLABLE)

REGIONAL MAP

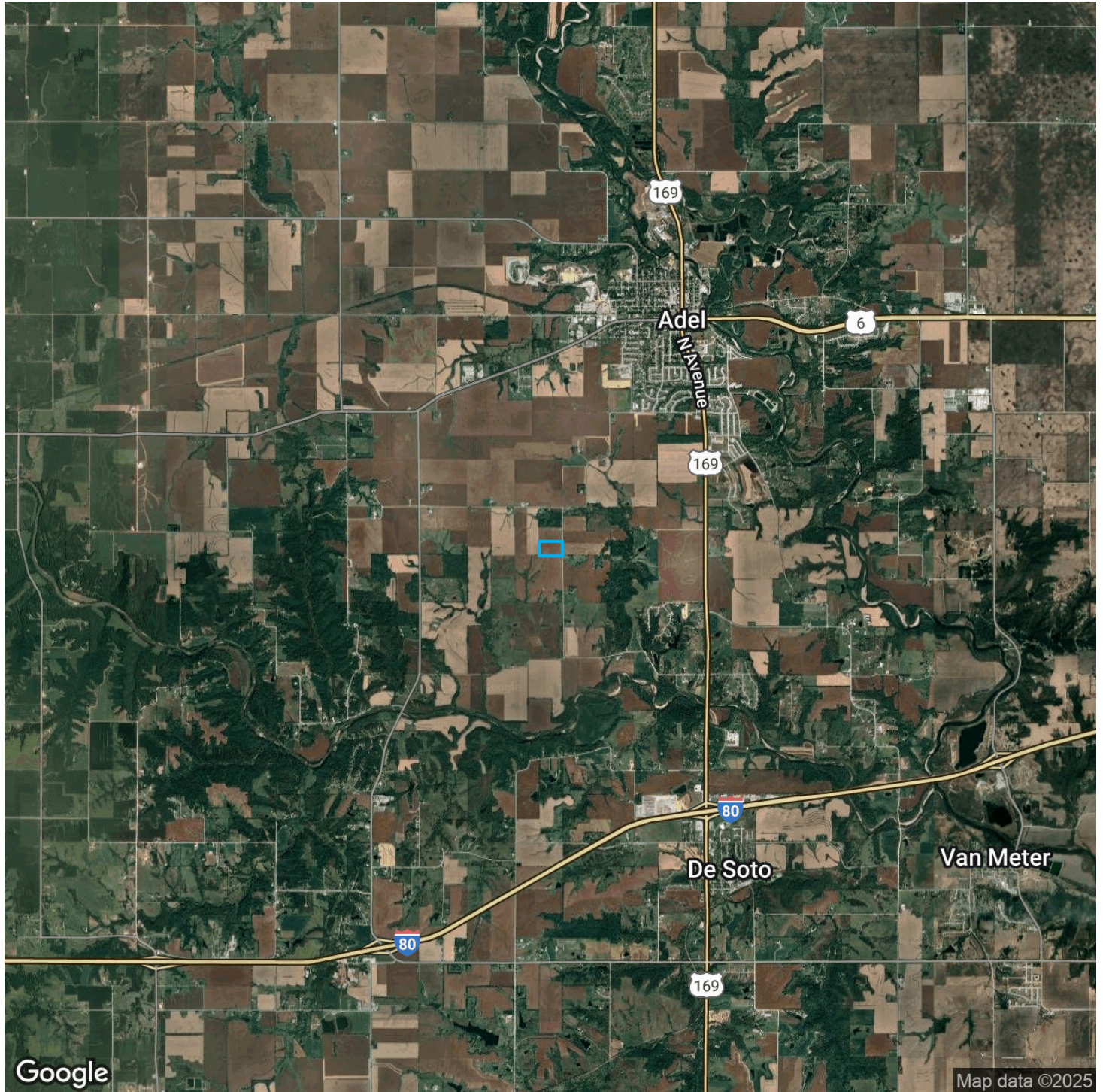

FarmWorth, LLC makes no representations or warranties, express or implied, as to the accuracy of any information, data, numerical values, boundaries, or any other information generated through the use of FarmWorth.com. User is solely responsible for independently investigating and determining all information provided through FarmWorth.com prior to use and waives any and all claims against FarmWorth, LLC for any inaccuracies or inconsistencies in the information and/or data.

 [Get Driving Directions](#)



23 SOUTH (22.89 AC TOTAL, 22.88 AC TILLABLE)

FARMLAND INSIGHTS

Farmland Statistics for Dallas County, IA for 2023

	Attribute	Year	Value
IA Average	Farmland Value (\$/ac)	2023	\$9,410
	Cash Rent (\$/ac)	2023	\$269
	Farmland Returns (%)	2023	9.05%
Dallas County Average	Price (\$/ac)	2023	\$9,669
	National Productivity Index (NCCPI3 All Crops)	2023	75
	CSR2	2023	75

RMA Statistics for Dallas County, IA for 2022

Top Crops	Year	Expected Yield (bu/ac)	APA Trend Adjustment (bu/year)
Corn	2022	199.7	1.96

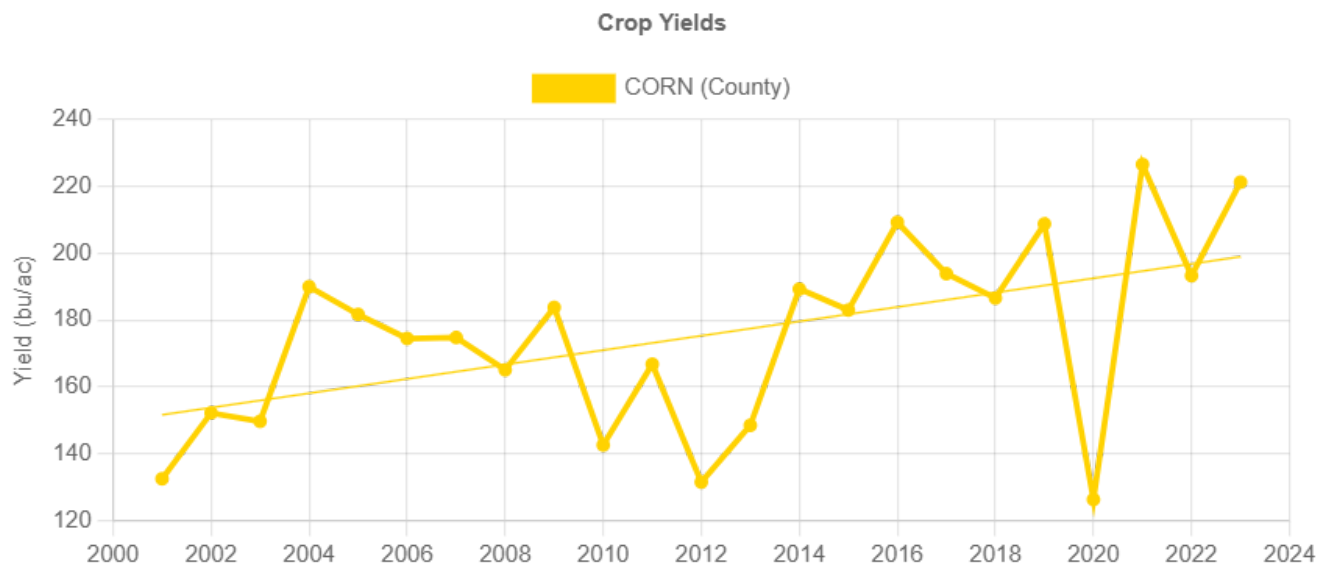

FarmWorth, LLC makes no representations or warranties, express or implied, as to the accuracy of any information, data, numerical values, boundaries, or any other information generated through the use of FarmWorth.com. User is solely responsible for independently investigating and determining all information provided through FarmWorth.com prior to use and waives any and all claims against FarmWorth, LLC for any inaccuracies or inconsistencies in the information and/or data.